

**Year Five Summer Term**  
**Is seeing always believing?**

**Art knowledge**

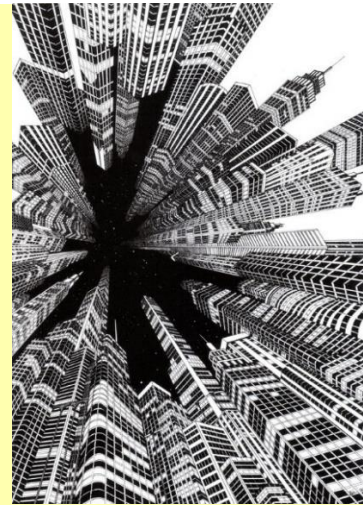

**perspective**  
**focal point**  
**3D illusion**

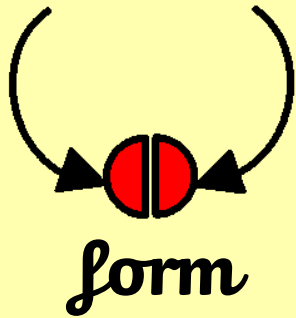

**shape 2D**  
**form 3D**

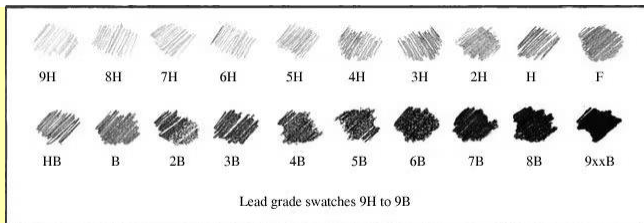

**pencil grade**



**influence**



**shading light soft**

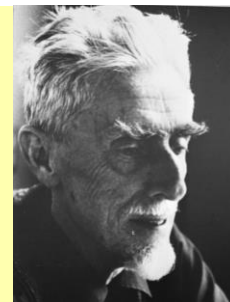

**M.C. Escher**



**Bridget Riley**



**Edgar Mueller**

# PSHE knowledge

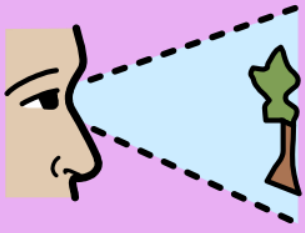

perspective

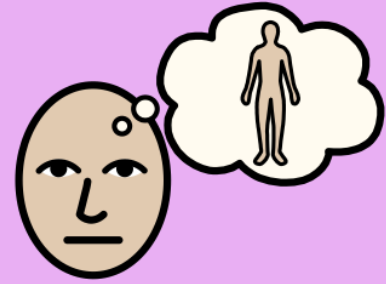

body image

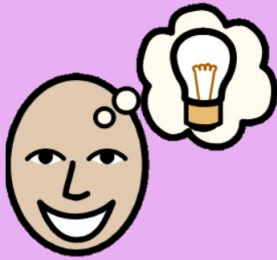

influence



realistic



unrealistic

# DT knowledge

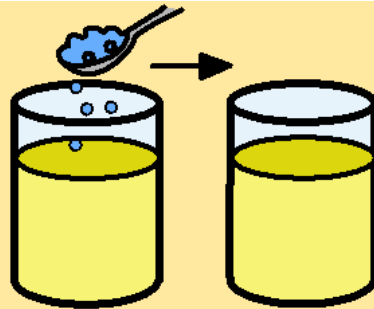

dissolve

solution

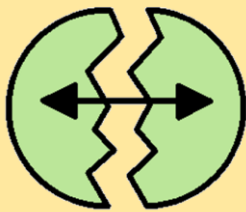

separate

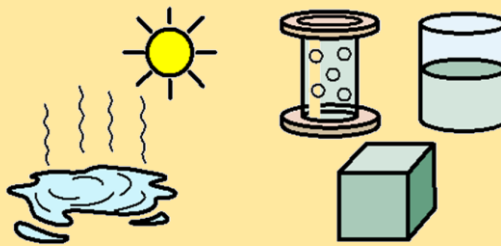

evaporate

state

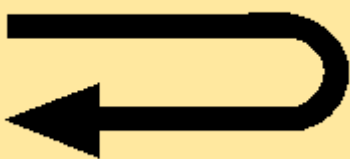

reversible

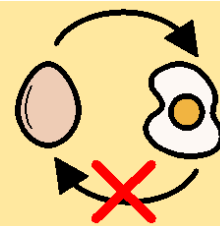

irreversible  
permanent